

DUNHAM SURVEYING
SURVEYING & SUBDIVIDING
DELAVAN, WISCONSIN 53115

N

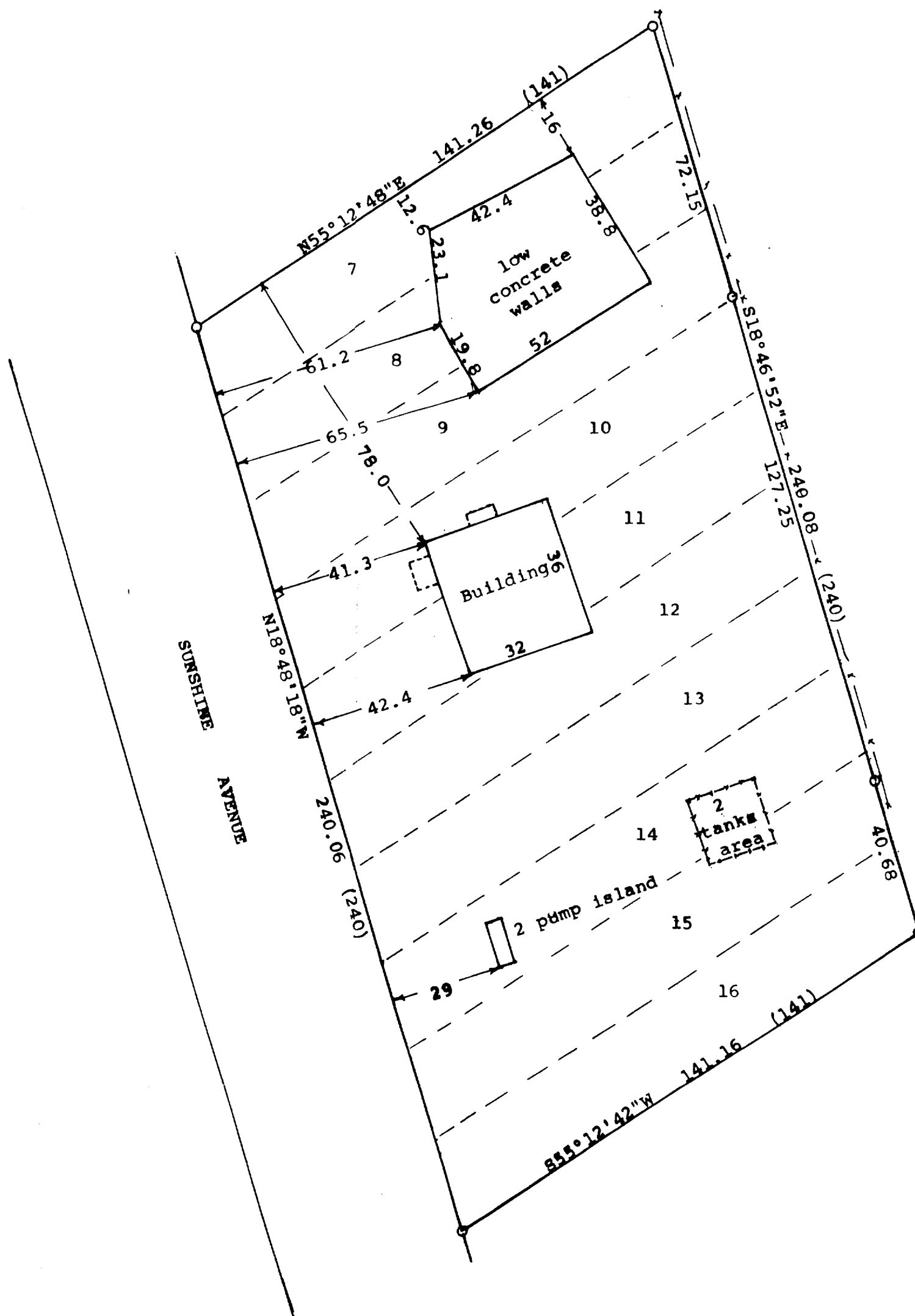

Scale - 1" = 30'
o = Iron Pipe Found
--- = Fence Line
(0.00) = Recorded Distance
Survey ordered by: Austin Oil Company
Box 8038
Janesville, WI 53547



STATE OF WISCONSIN) SS
COUNTY OF WALWORTH)

I, George T. Dunham, Surveyor, certify that I have surveyed the property described as follows:

Lots 7 to 16 inclusive, Block 2 of Delaview Subdivision located in the Northeast 1/4 of Section 17, T2N, R16E, City of Delavan, Walworth County, Wisconsin,

and that the plat shown hereon is a correct representation thereof and shows the size and location of the property, its exterior boundaries, the location of all visible structures and dimensions of all principal buildings thereon, boundary fences, apparent easements, roadways and visible encroachments, if any, and that I have surveyed the property hereon described, according to the official records to the best of my knowledge and belief.

January 7, 2003

George T. Dunham
George T. Dunham, Surveyor

